

45/154

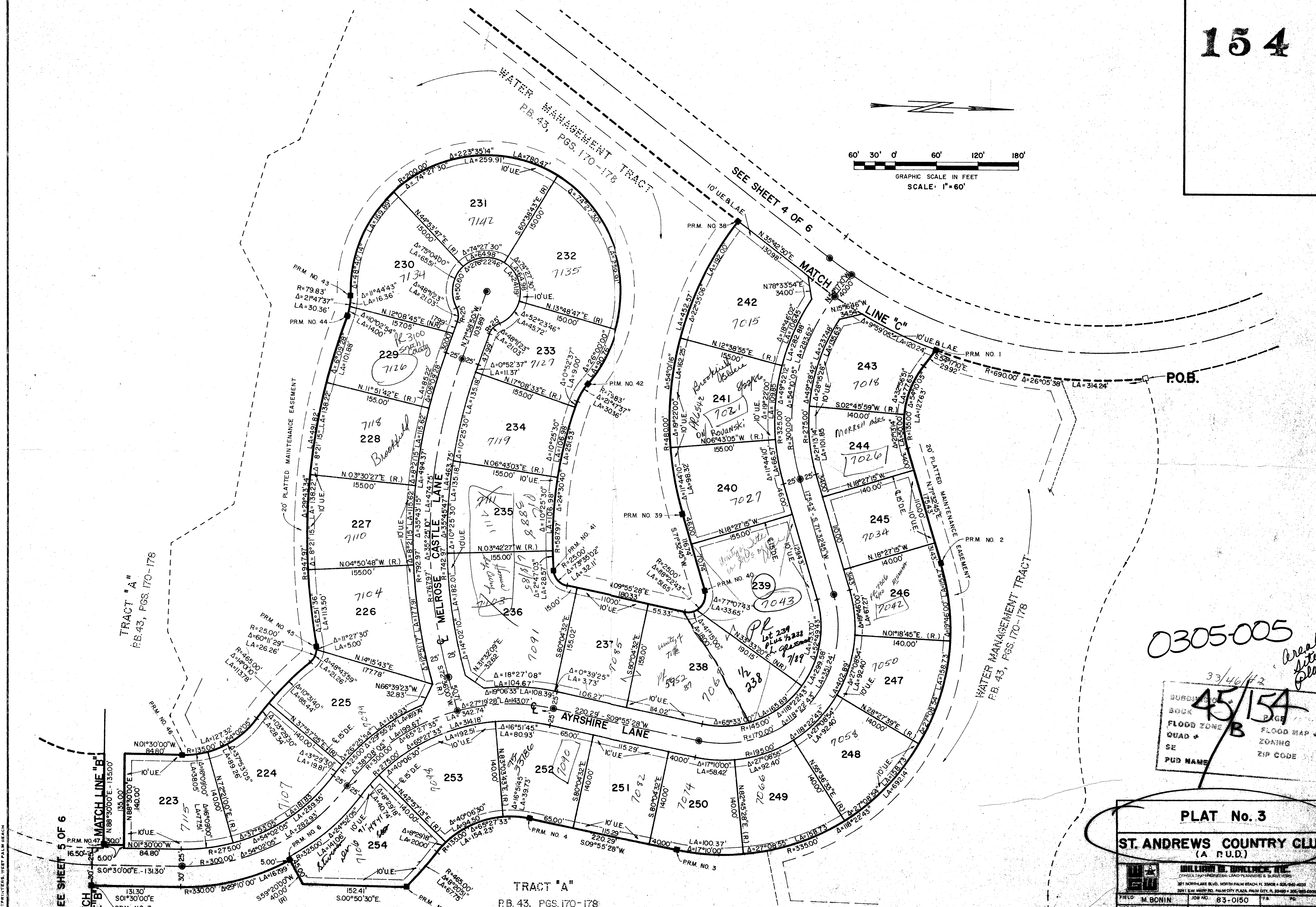
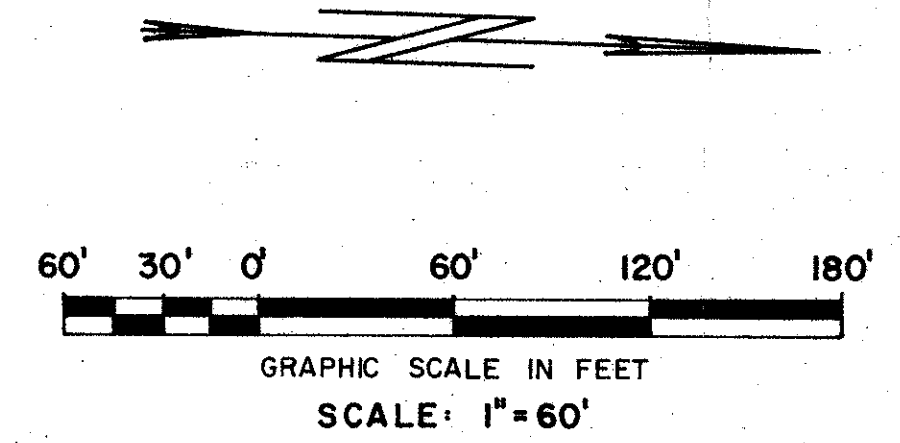

0305-005
 33/46/42
 Area Site Plan

45/154
 FLOOD ZONE B
 FLOOD MAP + ZONING
 PUB NAME

PLAT No. 3

ST. ANDREWS COUNTRY CLUB (A P.U.D.)

WILLIAM B. IMBRIANI, INC. <small>CONSULTING ENGINEER - LAND PLANNING & SURVEYING</small> <small>201 NORTHLAKE BLVD. NORTH PALM BEACH, FL 33408 • 561-940-4221</small> <small>201 S.W. HARP RD. PALM CITY, FL 32909 • 385-1953-0000</small>			
FIELD: M. BONIN	JOB NO.: 83-0150	DATE: MARCH 1983	DWG. NO.: 83-0150
OFFICE: R. M. RODANO	DATE: MARCH 1983	DWG. NO.: 83-0150	SHEET: 6 OF 6

SEE SHEET 5 OF 6

TRACT "A"
 P.B. 43, PGS. 170-178